

# PLAN SHOWING THE PROPOSED CONSTRUCTION OF RESIDENTIAL BUILDING

IN PLOT No. 8, S.No. 128/5, GANESAPURAM OF TIRUNINRAVUR VILLAGE & TOWN PANCHAYAT LIMIT, SRIPERUMBUDUR TALUK, CHINGAI ANNA DISTRICT.



Planning Permit No. A/348/90.  
**APPROVED**  
 SUBJECT TO THE CONDITIONS IN THIS OFFICE LETTER.  
 No. A/1563/90 DATED 23.12.90  
 FOR MEMBER SECRETARY  
 MADRAS METROPOLITAN DEVELOPMENT AUTHORITY  
 MADRAS - 600 008

SCALE 1:100

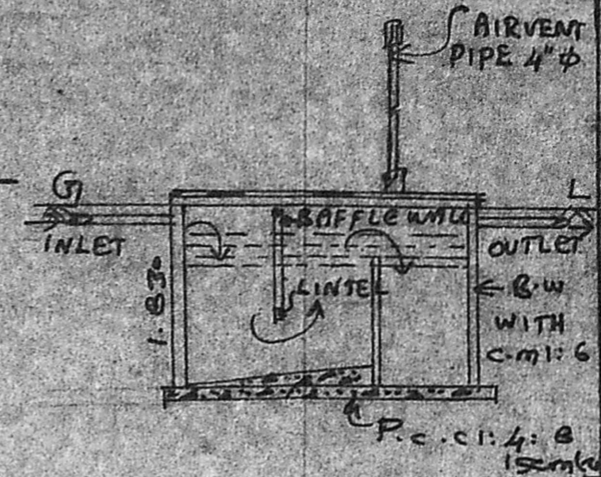

SEPTIC TANK DETAILS

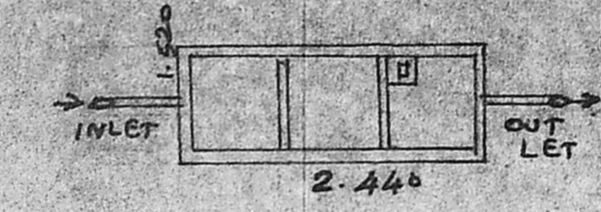

BATH & W.C. DETAILS

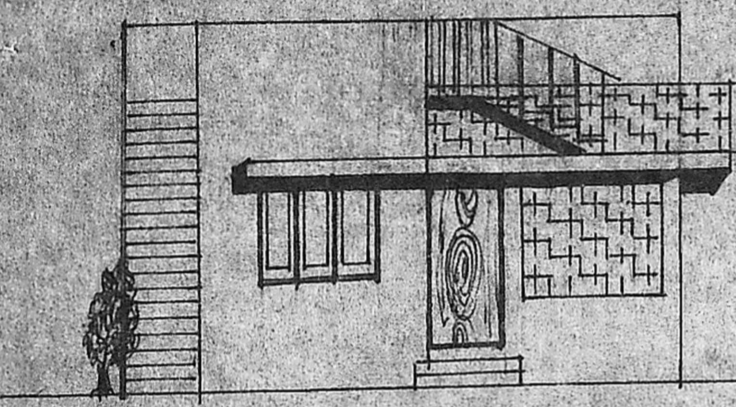

FRONT ELEVATION FACING NORTH

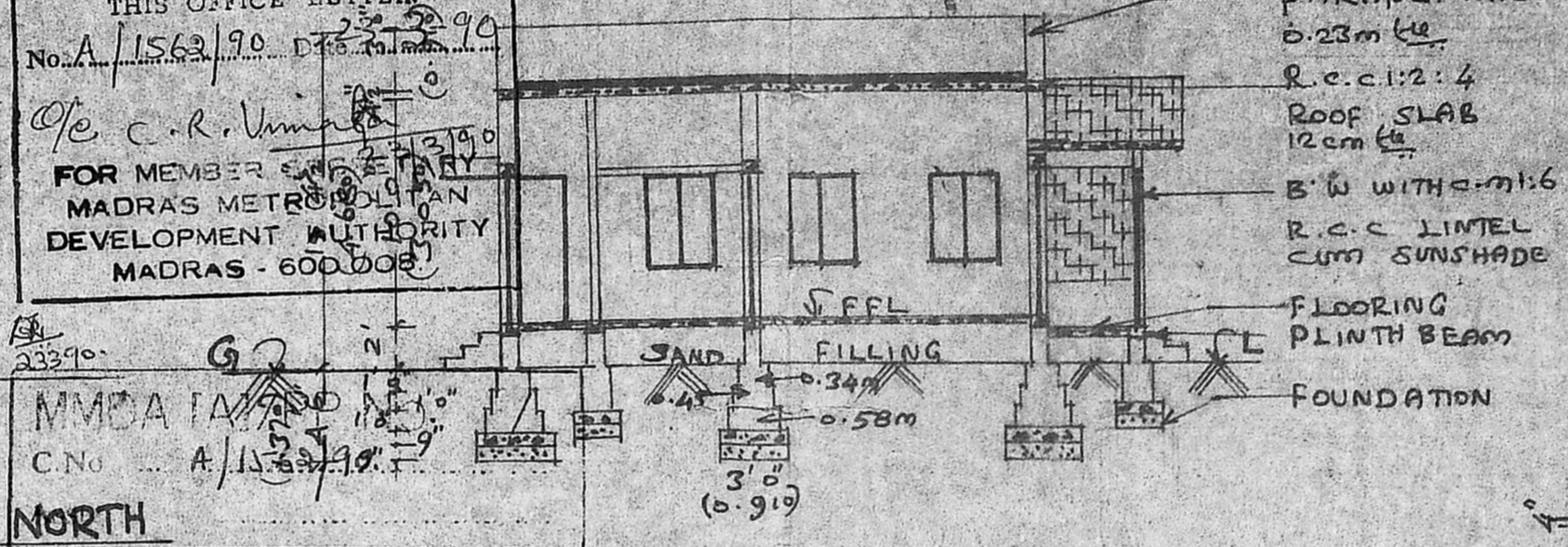

SECTION ON AA'

Scrutiny PART I 130/5240  
 PART II  
 A.P. 8/2

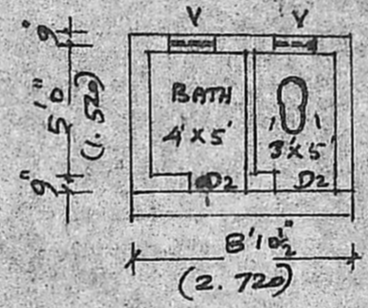

PLOT No. 7

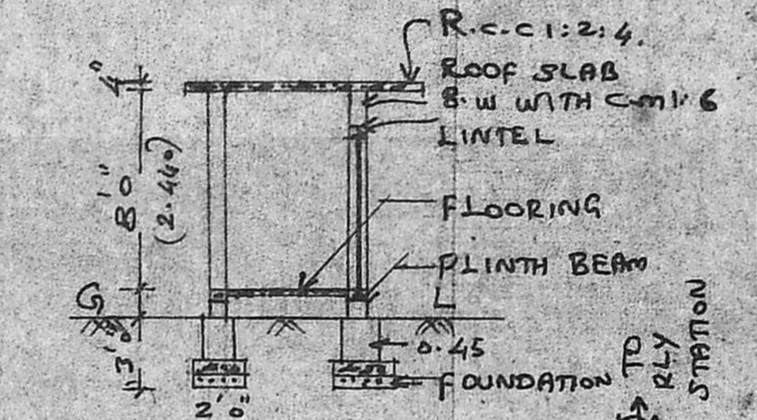

BATH & W.C. DETAILS

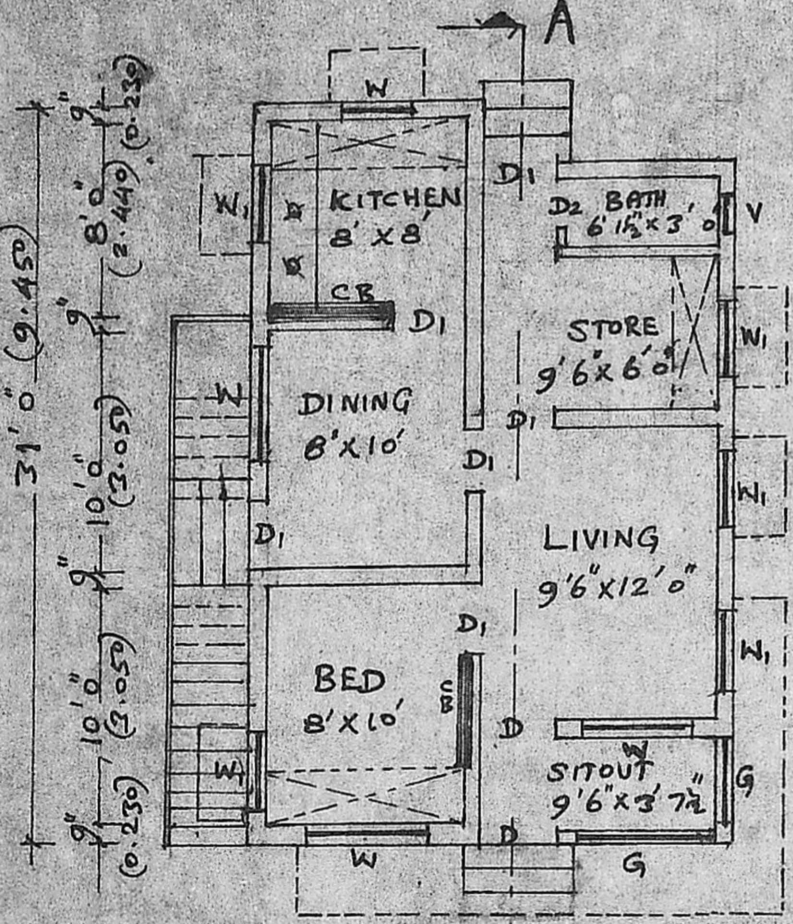

GROUND FLOOR PLAN

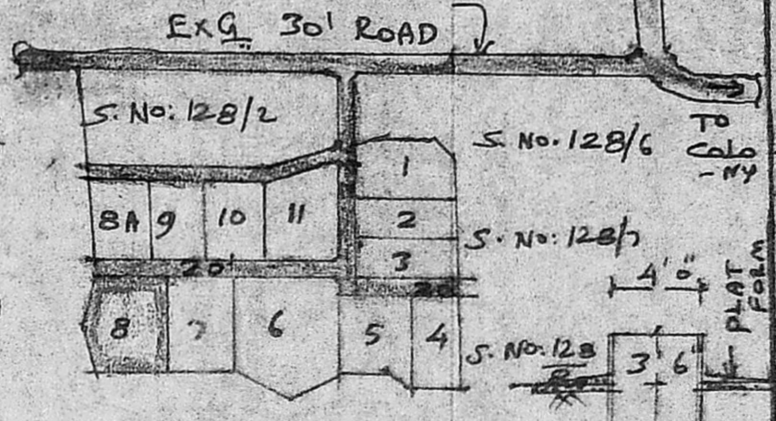
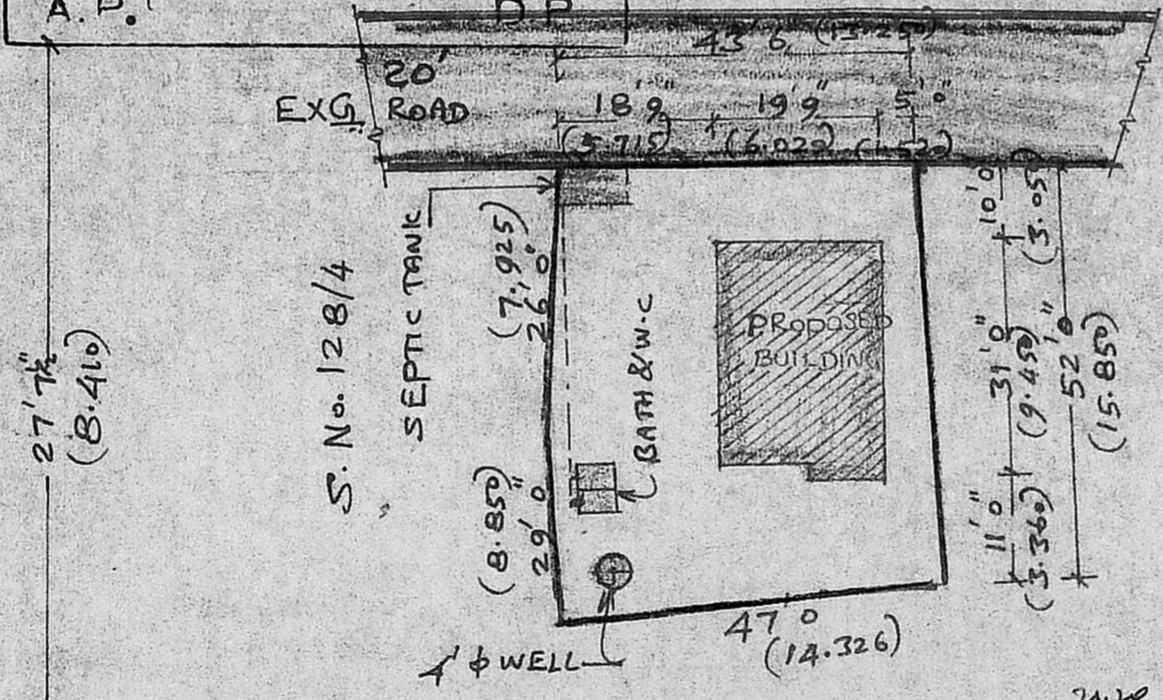

KEY PLAN CUM LAYOUT PLAN (NOT TO SCALE)

BRIEF	SPECIFICATION
FOUNDATION	P. C. C. 4:8 OVER SAND FILLING. FOOTINGS WITH BRICK WORK IN C.M. 1:6
BASEMENT & SUPER STRUCTURE	BRICK WORK WITH C.M. 1:6
ROOFING	R.C.C. 2:4 ROOF SLAB 12cm thick & WEATHERING COURSE WITH BRICK JELLY LIME ON TOP
PLASTERING	C.M. 1:4, 12mm thick
FLOORING	P.C.C. 4:8, 10cm thick & FINISHED WITH C.M. 1:4, 20mm thick
JOINERIES	1ST CLASS HARDWOOD

SCHEDULE OF JOINERIES	
D	COUNTRY WOOD DOOR 3'3" x 7'0"
D1	" " 3'0" x 6'8"
D2	" " 2'6" x 6'8"
W	COUNTRY WOOD GLAZED WINDOW 5'0" x 4'6"
W1	" " 3'3" x 4'6"
G	GRILL WORK
CB	CUP BOARD

AREA STATEMENT	
AREA OF SITE	2420 SQFT (OR) 224.82 m <sup>2</sup>
AREA OF PROPOSED CONSTRUCTION	578 SQFT (OR) 53.76 m <sup>2</sup>
COVERAGE	23.9%
F.S.I	0.24

LEGEND	
PROPOSALS SHOWN IN	—
EXISTINGS SHOWN IN	—
BOUNDARY OF SITE	—

(J. BALASUBRAMANIAM)

OWNER  
 K. Shanmuga Sundaram, D.C.R.E.  
 LICENCED SURVEYOR & CONSULTING ENGINEER  
 Thiruninravur Town Panchayat  
 369, M. T. H. Road,  
 Thiruninravur, R. S-602 024.

LICENCED SURVEYOR